

Patient report

Bio-Rad DATE: 07/03/2019
D-10 TIME: 03:21 PM
S/N: #DJ4I016123 Software version: 4.20-2
Sample ID: 10598259
Injection date 07/03/2019 03:06 PM
Injection #: 27 Method: HbA1c
Rack #: --- Rack position: 1

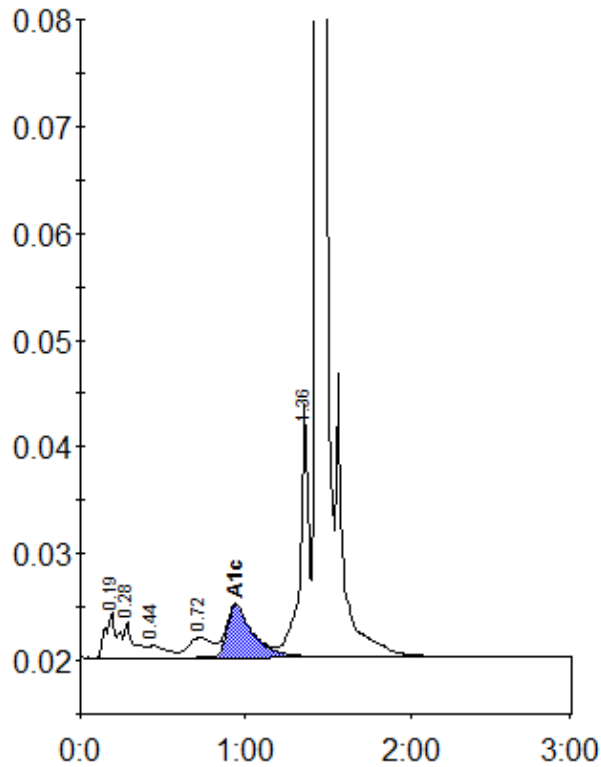

Peak table - ID: 10598259

Peak	R.time	Height	Area	Area %
A1a	0.19	4191	21427	1.5
A1b	0.28	3325	13907	1.0
F	0.44	1112	8732	0.6
LA1c/CHb-1	0.72	1882	19195	1.4
A1c	0.94	4892	53646	5.6
P3	1.36	23773	87331	6.3
A0	1.43	417340	1180575	85.3
Total Area:		1384814		

Concentration:	%
A1c	5.6